

KAURI
ONE

WL OFFER

KAURI
FINANCE
FINANCIAL PLATFORM

KAURI
ONE

FINTECH SOFTWARE COMPANY

Kauri WhiteLabel - a fintech solution that combines software, licenses, fiat gateways and cryptoprocessing with more features like reports, fees, users control, KYC.

CORE BENEFITS:

- Quick and simple start
- Frontend Customization
- Regulated exchange based on Estonian license
- FIAT/CRYPTO exchange
- Landing & Personal Cabinet
- Wallets for storing FIAT/CRYPTO
- FIAT Gateways up to 1M per transaction
- VISA / MASTERCARD
- KYC based on sum&substance
- API for integration with any platform.

+ TECHNICAL AND CLIENT SUPPORT by KAURI

KAURI WHITELABEL

CLIENT AREA VISUALISATION

KAURI WHITELABEL

CLIENT AREA VISUALISATION

KAURI WHITELABEL TELEGRAM BOT 2.0 INTERFACE

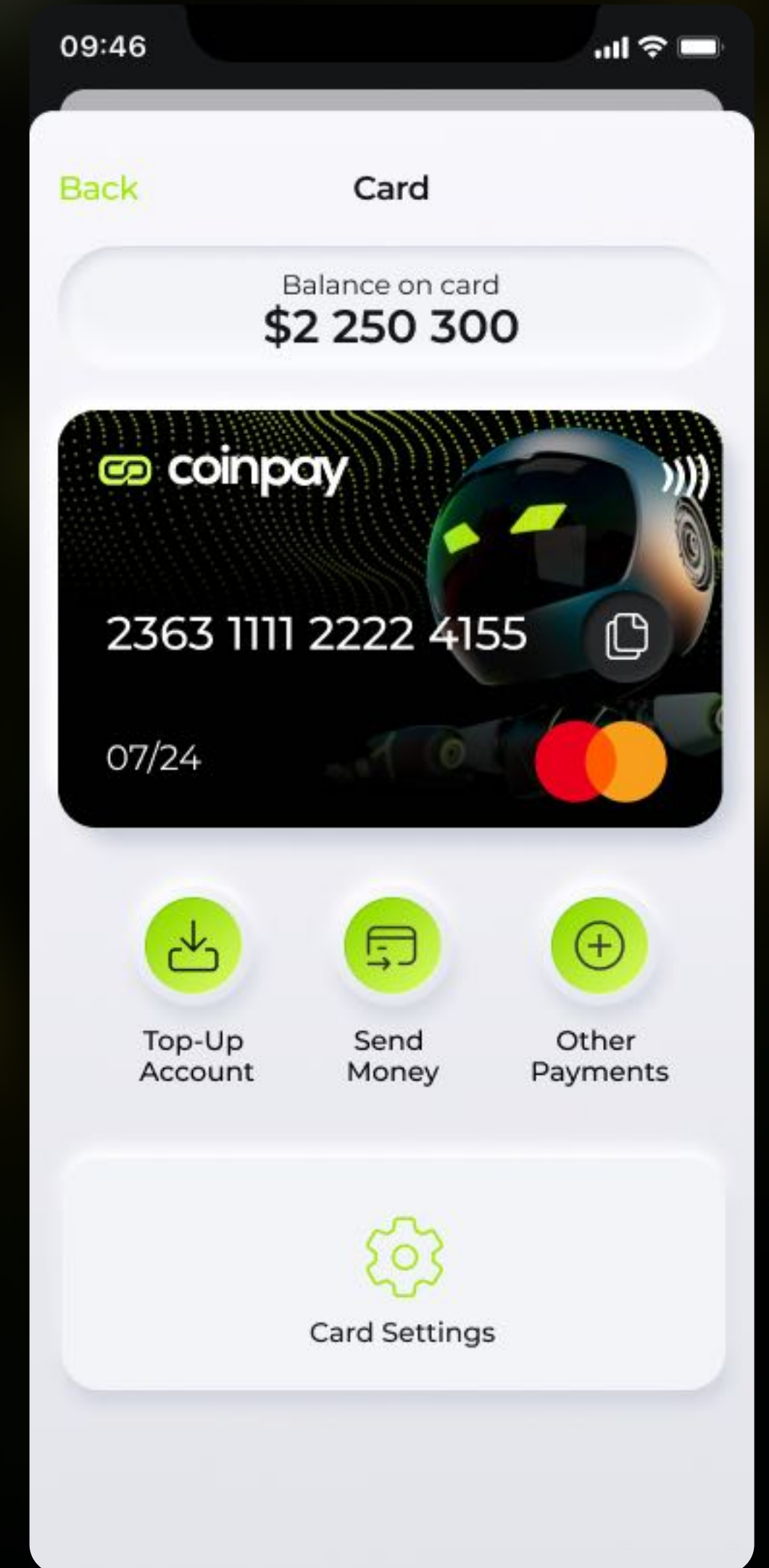

ADMINISTRATION AREA FOR WL OWNER

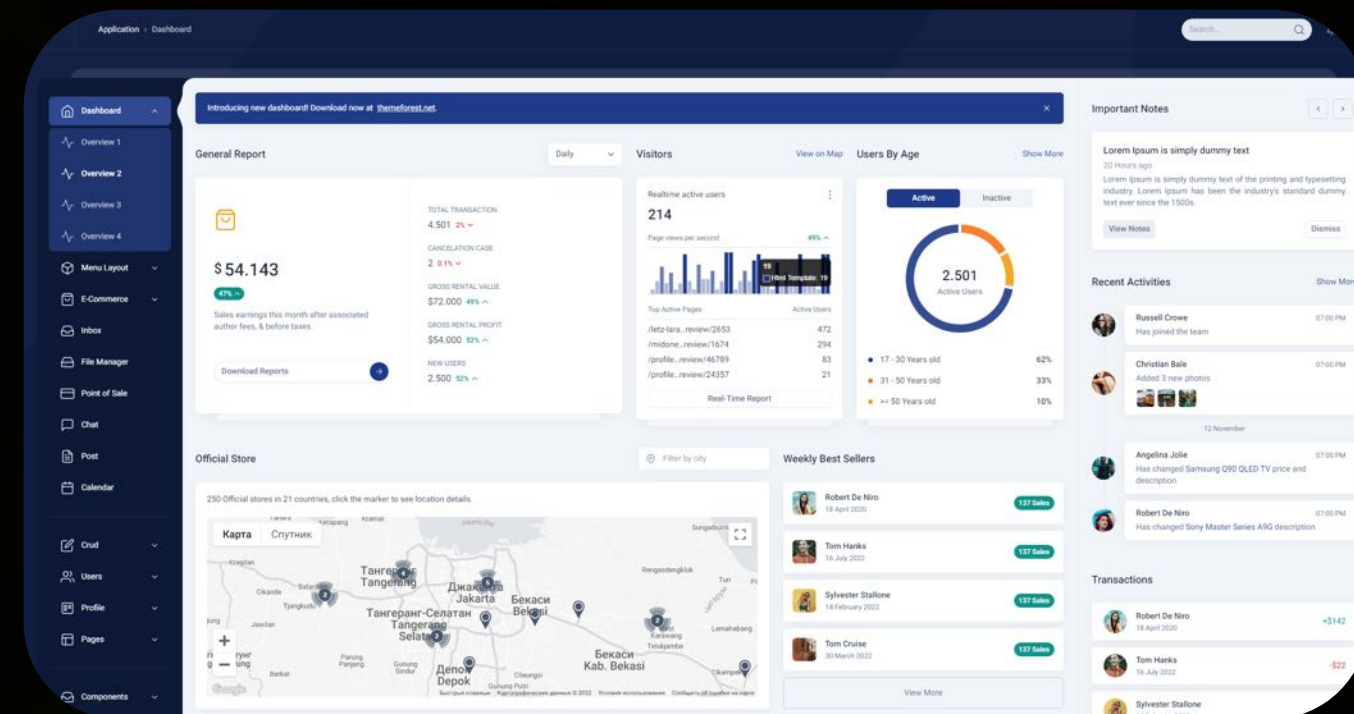

USERS - section that allow you to see and find users registered under your whitelabel.

COMISSIONS - section that allow you to setup comissions for users and user groups registered under your whitelabel.

REPORTS - in this module you can see those type of reports:

- user balances
- user transactions
- aggregated user operations
- user fees
- aggregated platform profit
- profit per user

NOTIFICATIONS - messages that notify you about transactions, user operations, new registrations in **slack/telegram**

KAURI WHITELABEL

ABILITIES

- **INTERFACE CUSTOMIZATION (FRONTEND, SECTIONS, ELEMENTS)**
- **ADDING NEW PAYMENT GATEWAYS**
- **PROFIT/USER/AGREGGATED REPORTS**
- **ABILITY TO ADD CUSTOM TOKEN**
- **IBAN ACCOUNTS**

LIMITATIONS & RESTRICTIONS:

- **NO ACCESS TO CLIENT MONEY** (access only to profits earned on the platform)
- **ALL USERS MUST BE VERIFIED**
- **ALL DOCUMENTS ARE SIGNED BY THE USER WITH KAURI.FINANCE PLATFORM**
- **NO ABILITY TO CHANGE LIMITS**
- **NO ABILITY TO INFLUENCE THE EXCHANGE RATE**

ALL ADDITIONAL FUNCTIONS ARE CHARGED SEPARATELY

KAURI WHITELABEL

CORE BENEFITS

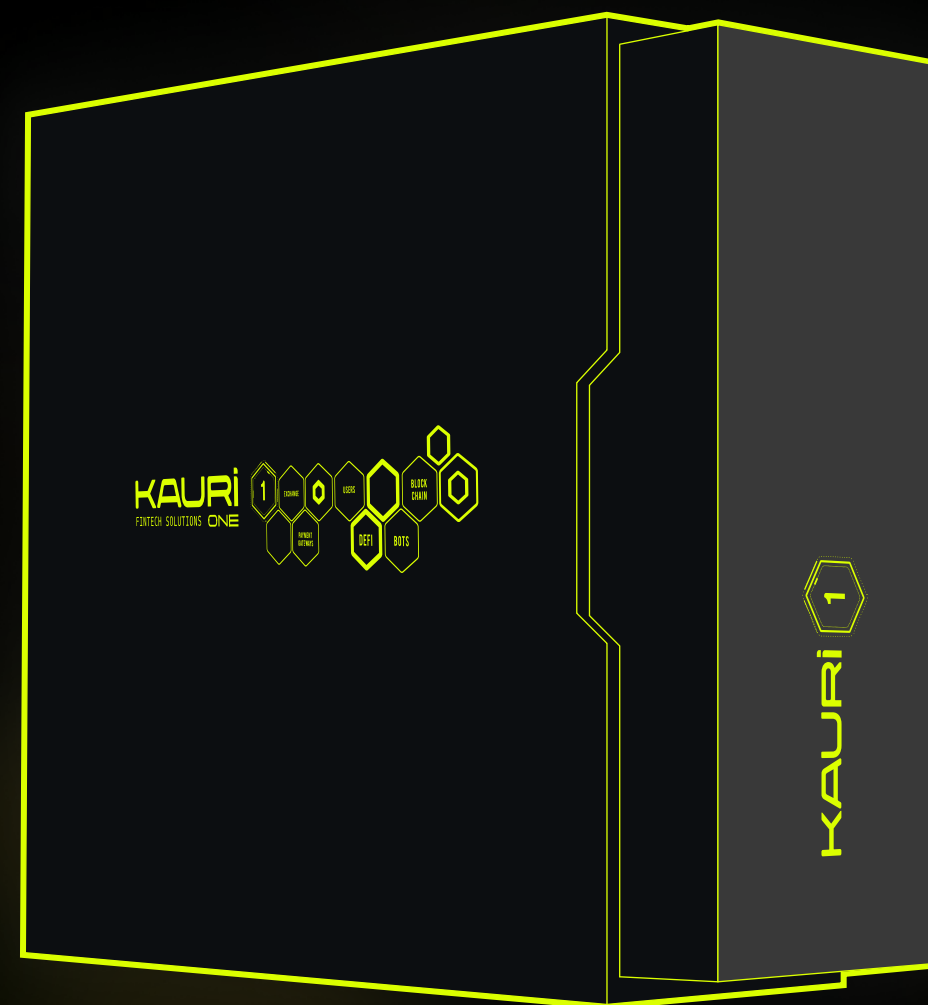

- REST API
- WEBSOCKETS
- RISK DETECTION
- ADMINISTRATION AREA
- EASY INTEGRATION WITH CLIENT SYSTEM - CRM
- WALLETS FOR CRYPTOASSETS
- 24/7 TECHNICAL SUPPORT VIA TICKET SYSTEM
- 2FA AUTHENTICATION
- PCI DSS COMPLIANT

KAURI WHITELABEL IBAN

- **ABILITY TO ISSUE IBAN FOR YOUR CUSTOMERS**
- **DEPOSIT**
- **WITHDRAWAL**
- **TRANSFERS (INTERNAL & EXTERNAL)**
- **SMS TRANSACTION VERIFICATION**
- **24/7 TECHNICAL SUPPORT VIA TICKET SYSTEM**

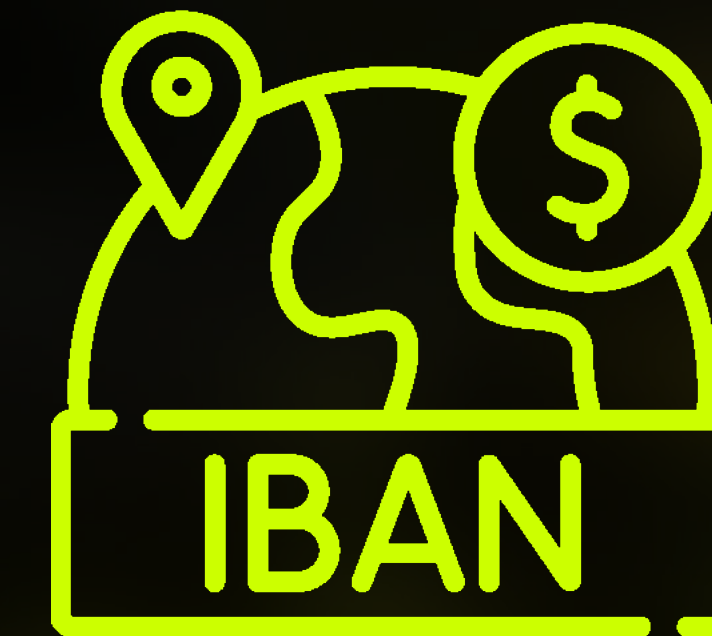

PRICING

SETUP FEE: 2000 EUR (ONE TIME PAYMENT)

ACCOUNT MAINTENANCE: 1,5 EUR PER USER/MONTH

DEPOSITS: 1,5 EUR + 0.1%

WITHDRAWALS: 1,5 EUR + 0.1%

KAURI WHITELABEL PRICING

15000 EUR

SETUP FEE

+

2500 EUR / MONTH

LICENSE FEE

+

2000 EUR

IBAN FEE

INCLUDES:

- LICENSE
- UPDATES
- HELPDESK
- SUPPORT CHAT
- FIAT GATEWAYS
- TROUBLESHOOTING

EXCHANGE
KAURI.FINANCE

EXCHANGE

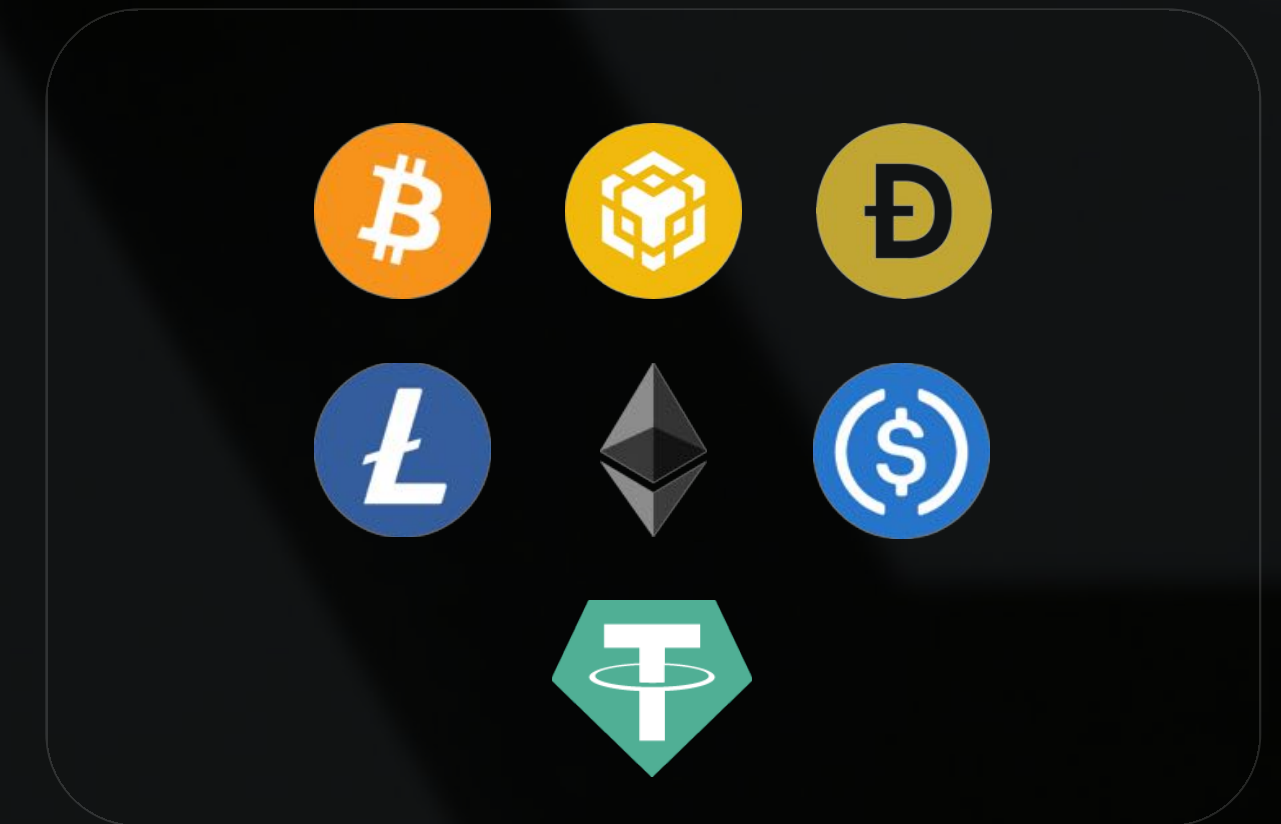

FIAT → CRYPTO:

0.25%

CRYPTO → CRYPTO:

0.25%

FIAT GATEWAYS PROCESSING KAURI.FINANCE

SWIFT

DEPOSIT:

0.7% + 5€

WITHDRAWAL:

0.7% + 5€

SEPA

0.5% + 5€

0.5% + 5€

VISA/MASTERCARD EUR*

3.3 %

-

***Supported countries:**

- Argentina
- Australia
- Austria
- Belgium
- Bosnia
- Brazil
- Bulgaria
- Chile
- China
- Croatia
- Czech Republic
- Denmark
- Estonia
- Finland
- France
- Germany
- Hong Kong
- Hungary
- Ireland
- Italy
- Latvia
- Lithuania
- Macao
- Mexico
- Netherlands
- Norway
- Panama
- Poland
- Romania
- Slovakia
- Slovenia
- Spain
- Sweden
- Turkey
- UK
- Ukraine
- Uruguay
- Cyprus

WE CAN PROCEED FIAT PROCESSING ONLY FOR CLIENTS REGISTERED ON KAURI.FINANCE OR THROUGH KAURI WHILABEL

CRYPTOPROCESSING
PRIVATE USER

CRYPTO

	DEPOSIT:	WITHDRAWAL:
 BTC	FREE	0.1% + 0.0005 BTC
 BNB	FREE	0.1% + 0.0005 BNB
 DOGE	FREE	0.1% + 5 DOGE
 LTC	FREE	0.1% + 0.001 LTC
 ETH	FREE	0.1% + 0.005 ETH
 USDC		0.1% + 30 USDC
<ul style="list-style-type: none"> • USDC-ERC20 • USDC-BEP20 • USDC-TRC20 	FREE	0.1% + 1 USDC 0.1% + 1 USDC
 USDT		0.1% + 30 USDT
<ul style="list-style-type: none"> • USDC-ERC20 • USDC-BEP20 • USDC-TRC20 	FREE	0.1% + 1 USDT 0.1% + 1 USDT

CRYPTOPROCESSING
FOR BUSINESS
CLIENT

CRYPTO

DEPOSIT:

WITHDRAWAL:

	BTC	0.5 %	0.0005 BTC
	BNB	0.5 %	0.0005 BNB
	DOGE	0.5 %	5 DOGE
	LTC	0.5 %	0.001 LTC
	ETH	0.5 %	0.005 ETH
	USDC		30 USDC
	• USDC-ERC20		1 USDC
	• USDC-BEP20	0.5 %	1 USDC
	• USDC-TRC20		1 USDC
	USDT		30 USDT
	• USDC-ERC20		1 USDT
	• USDC-BEP20	0.5 %	1 USDT
	• USDC-TRC20		1 USDT

WHITELABEL ONBOARDING

AML/KYC CHECKLIST

1. **CREATE ACCOUNT** at kauri.finance
2. **PASS VERIFICATION** at kauri.finance/verification
3. **PROVIDE DOCUMENTS** described KYC/AML Checklist
4. **SIGN AGREEMENT** between you and Kauri.One & Kauri.Finance
5. **PAY LICENSE FEE (2500€/month)**
6. **WORK WITH YOUR WHITELABEL**

**OUR
LICENSES**

ESTONIAN DIGITAL
EXCHANGE LICENSE:

KAURIFINANCE OÜ

ESTONIAN INVESTMENT
FUND LICENSE :

**KAURI ASSET
MANAGEMENT OÜ**

PCI DSS

WWW.KAURI.ONE & WWW.KAURI.FINANCE

...

Company name: KAURI ONE INC

Register number: 7962432

Register address: 8 The Green, STE A,
City of Dover, County of Kent, Delaware, 19901

...

INFO@KAURI.ONE

...

```
def k1.core(Login account , partner):  
    result = Done
```

KYRYLO BYKOV

TEL. +357 94 4041 94

MAIL: SALES@KAURI.ONE